Organic Atomic

As its name indicates, the design of Organic Atomic is reminiscent of the smallest particle that an element can be reduced to. This lighting object resembles the organic both systematic composition of everything we see around us. Based on the organic work of art, the spheres are connected in a way that the whole forms an impressive and striking piece of lighting. The Murano glasses with silver leaf are specially blown and designed for this new Pieter Adam series. Sculpted by hand and casted in brass, the connecting pieces can be linked in many ways providing endless possibilities for customization. This leaves lighting architects the opportunity to give their own interpretation to this design and fit it perfectly into their lighting projects.

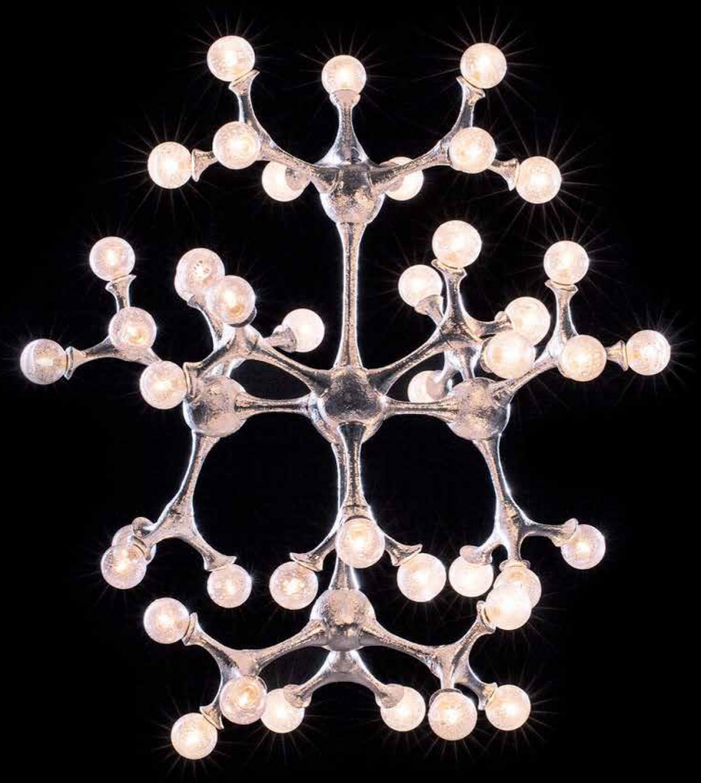

Itemnr: **PA 892**
Model: Organic Atomic hanging lamp
Sockets: 45x G4 LED
Finish: **-Dutch Silver**
-Canadian Gold
Dimensions: L90xD80xH95cm

* Custom sizes on request. For images of the other finishes visit our website.

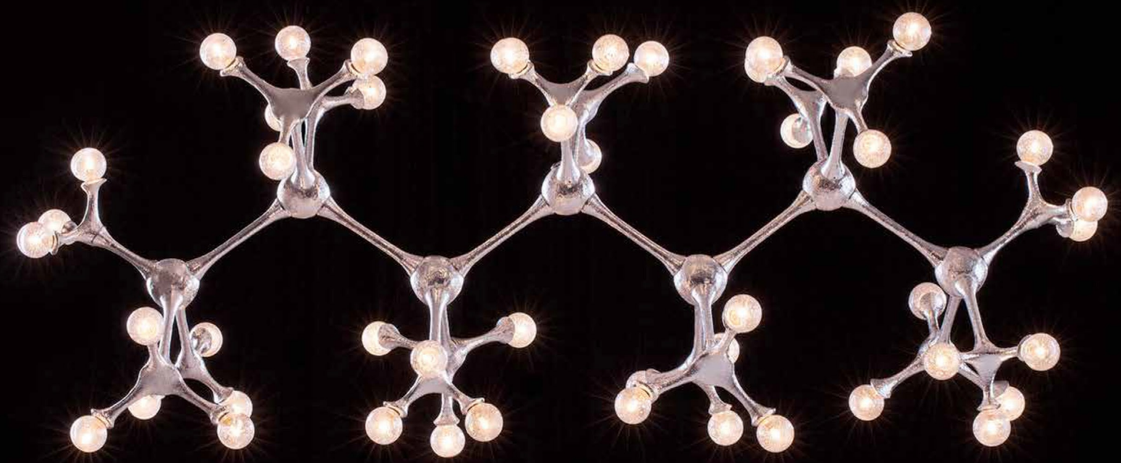

Itemnr: **PA 891**
Model: Organic Atomic hanging lamp XL
Sockets: 48x G4 LED
Finish: **-Dutch Silver**
-Canadian Gold
Dimensions: L185xD70xH75cm

* Custom sizes on request. For images of the other finishes visit our website.

Itemnr:	**PA 894**
Model:	Organic Atomic hanging lamp round XL
Sockets:	75x G4 LED
Finish:	**-Oxid silver**
	-Oxid green
	-Other finishes on request
Dimensions:	Ø120cm / Ø 80cm

* Custom sizes on request. For images of the other finishes visit our website.

Itemnr:	**PA 897**
Model:	Organic Atomic table lamp
Sockets:	21x G4 LED
Finish:	-Oxid silver
	-Oxid green
	-Other finishes on request
Dimensions:	65xH65cm

* Custom sizes on request. For images of the other finishes visit our website.

Itemnr:	**PA 893**
Model:	Organic Atomic wall sconce
Sockets:	9x G4 LED
Finish:	**-Dutch Silver**
	-Canadian Gold
Dimensions:	L50xD40xH55cm

* Custom sizes on request. For images of the other finishes visit our website.